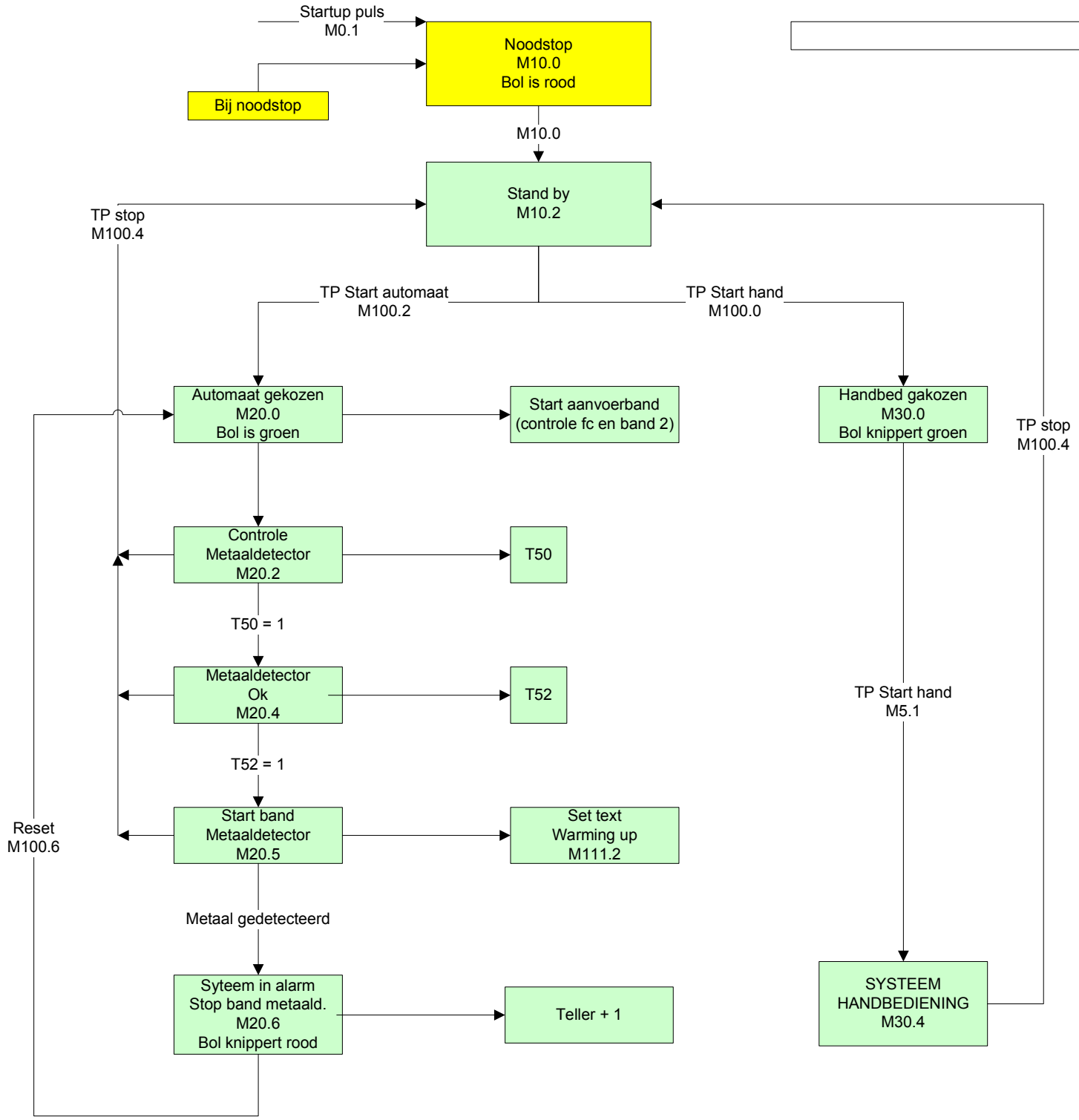

Blok stays 1 by EM-Stop

Blok reset by EM-Stop